

# Android

Enabling 2FA for the 1<sup>st</sup> time

# Enabling 2FA

After Logging In to Mobile App

Tap on 2FA on the Home Screen of the app

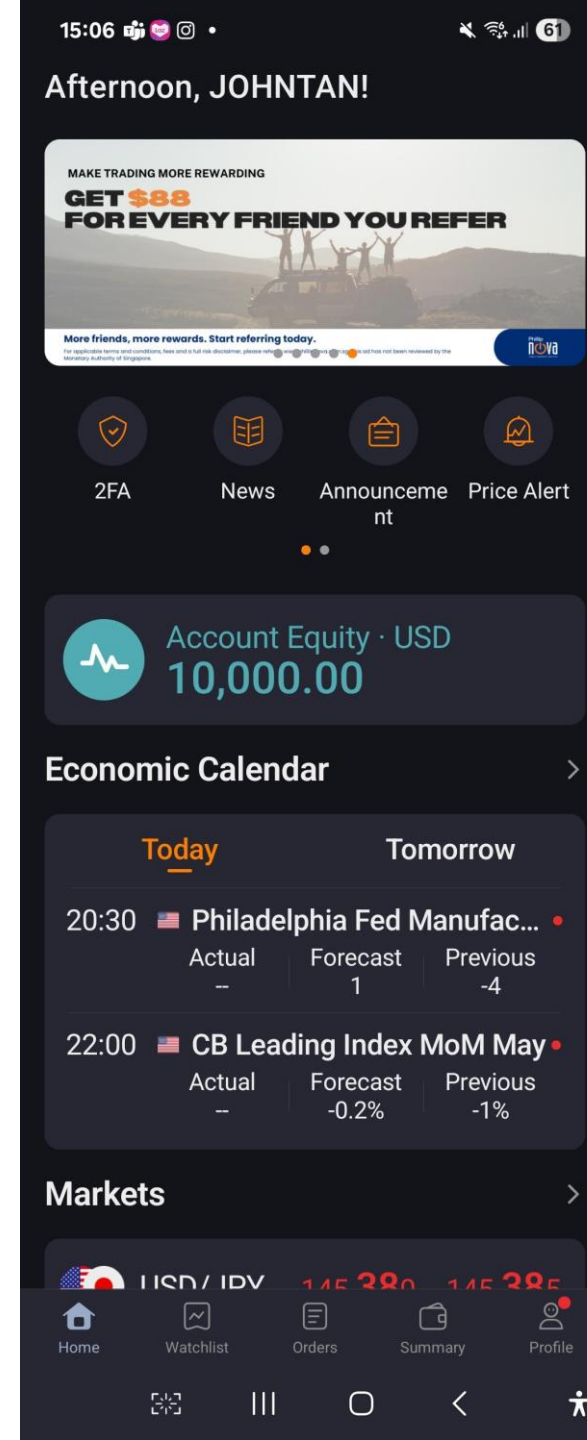

# Enabling 2FA

Tap on Enable 2FA

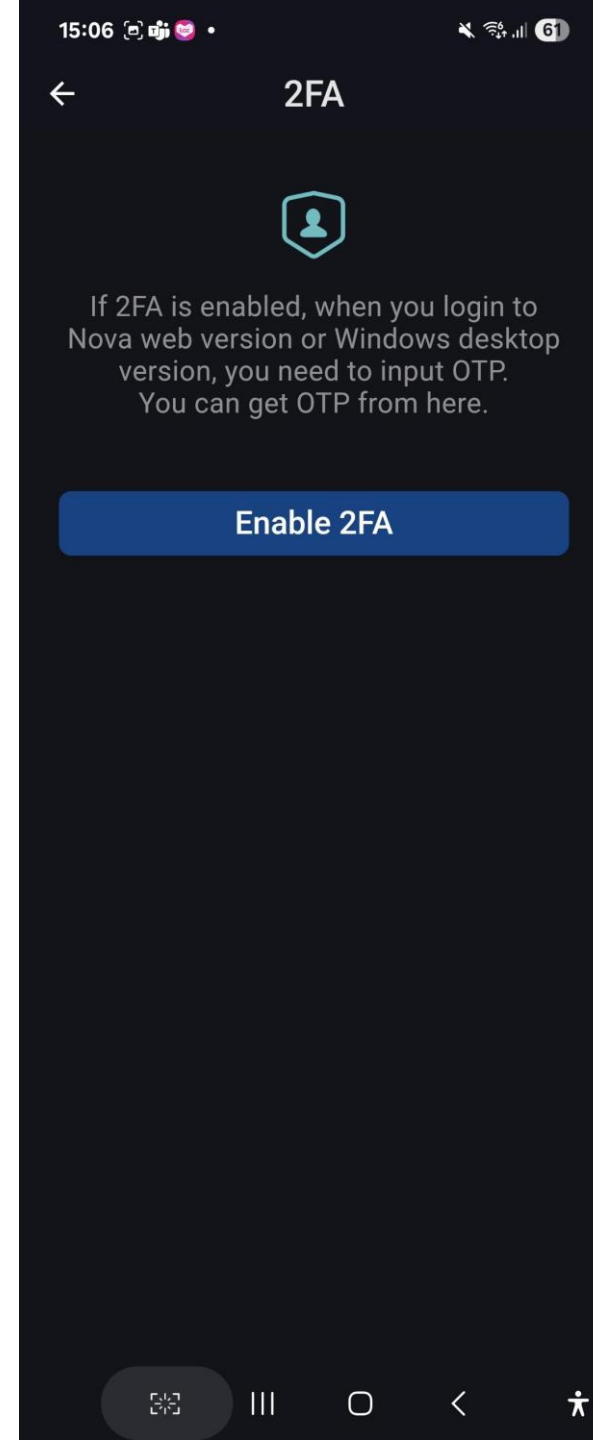

# Enabling 2FA

Tap on Yes when prompted to enable 2FA

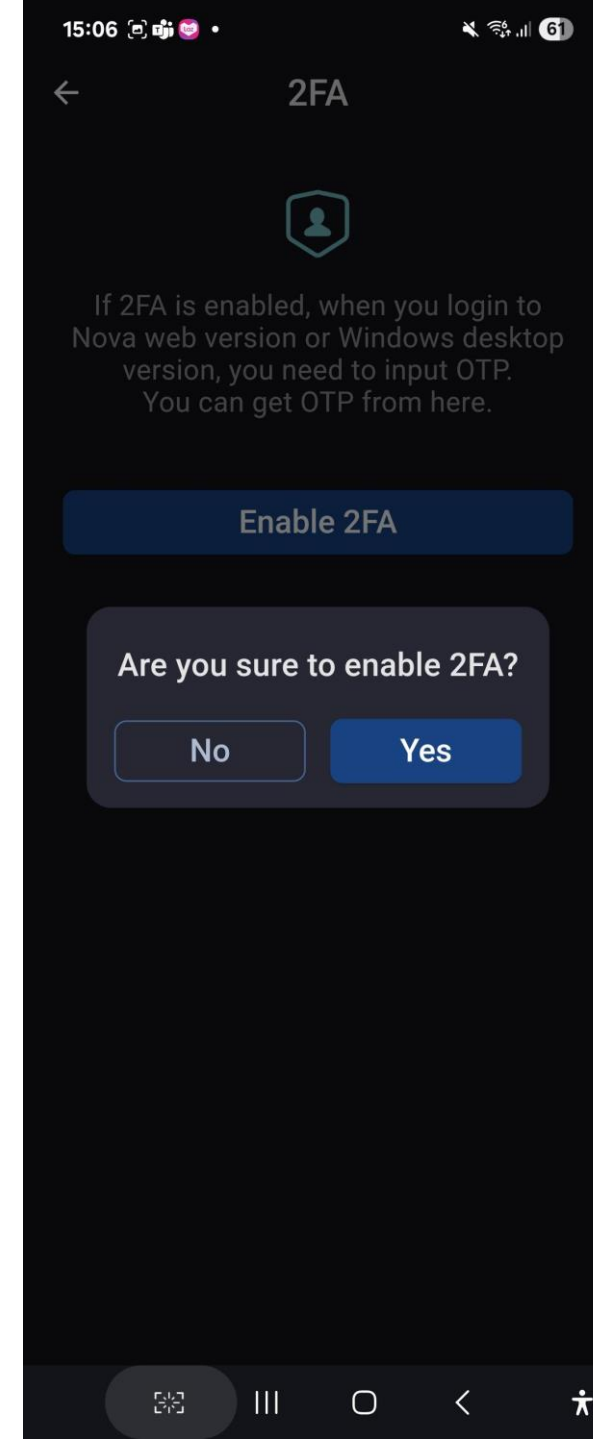

# Enabling 2FA

You would see the 2FA OTP generated.



# iOS

Enabling 2FA for the 1<sup>st</sup> time

# Enabling 2FA

After Logging In to Mobile App

Tap on 2FA on the Home Screen of the app

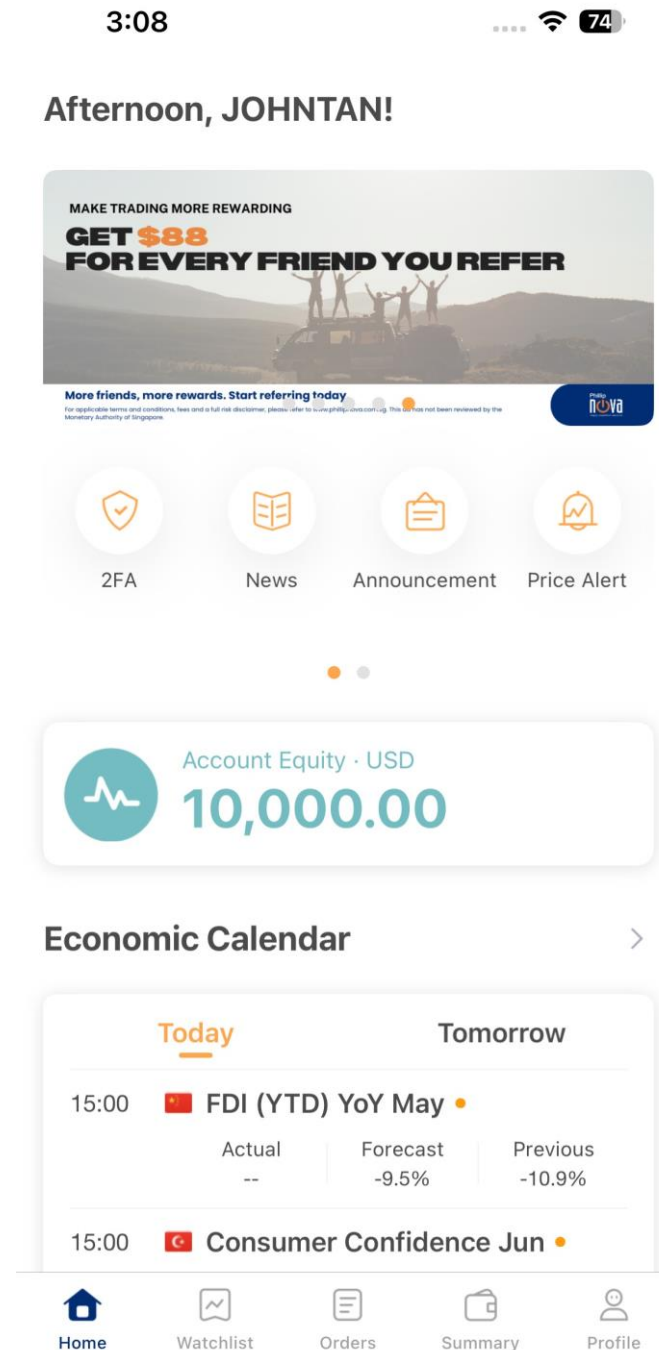

# Enabling 2FA

Tap on Enable 2FA



If 2FA is enabled, when you login to Nova web version or Windows desktop version, you need to input OTP.  
You can get OTP from here.

Enable 2FA



# Enabling 2FA

Tap on Yes when prompted to enable 2FA

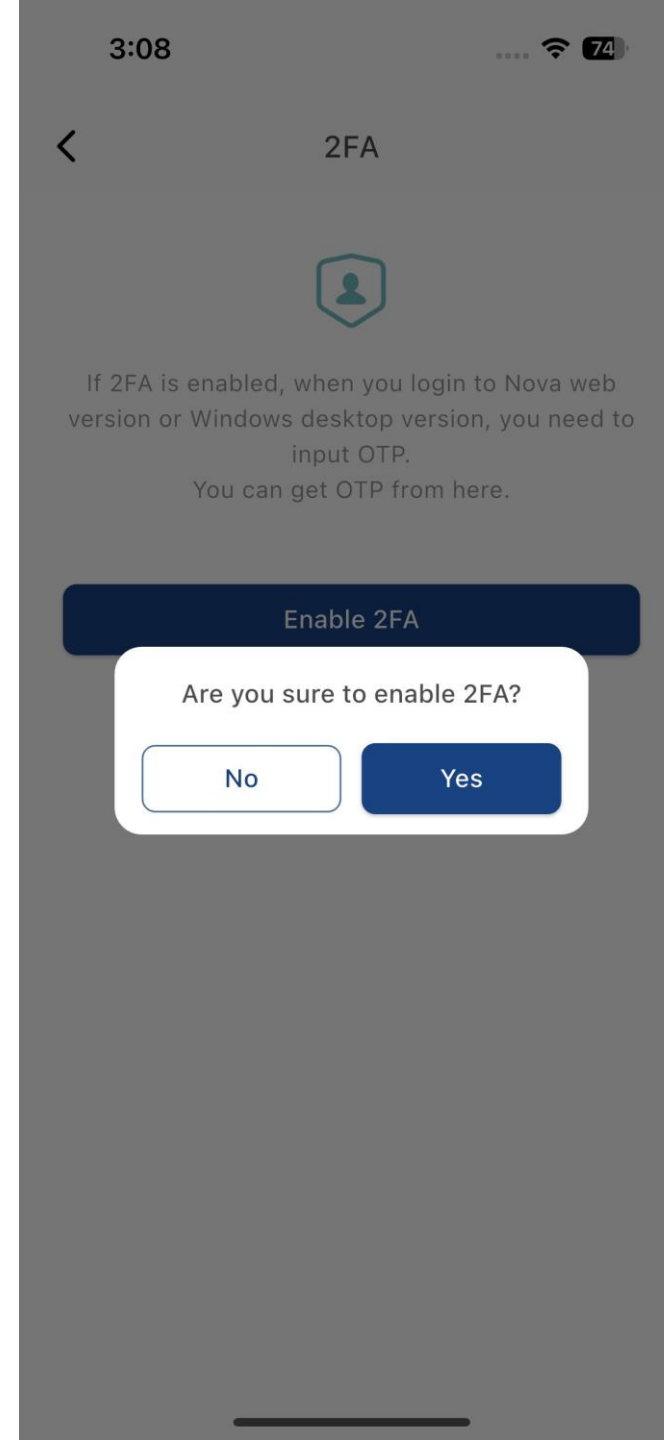

# Enabling 2FA

You would see the 2FA OTP generated.

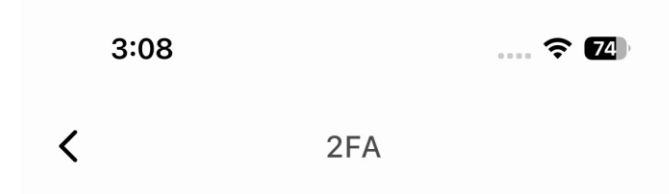

2FA OTP:

434 770



# Android

Retrieving 2FA token after enabling 2FA

# Retrieving 2FA Token

After Logging In to Mobile App

Tap on 2FA on the Home Screen of the app

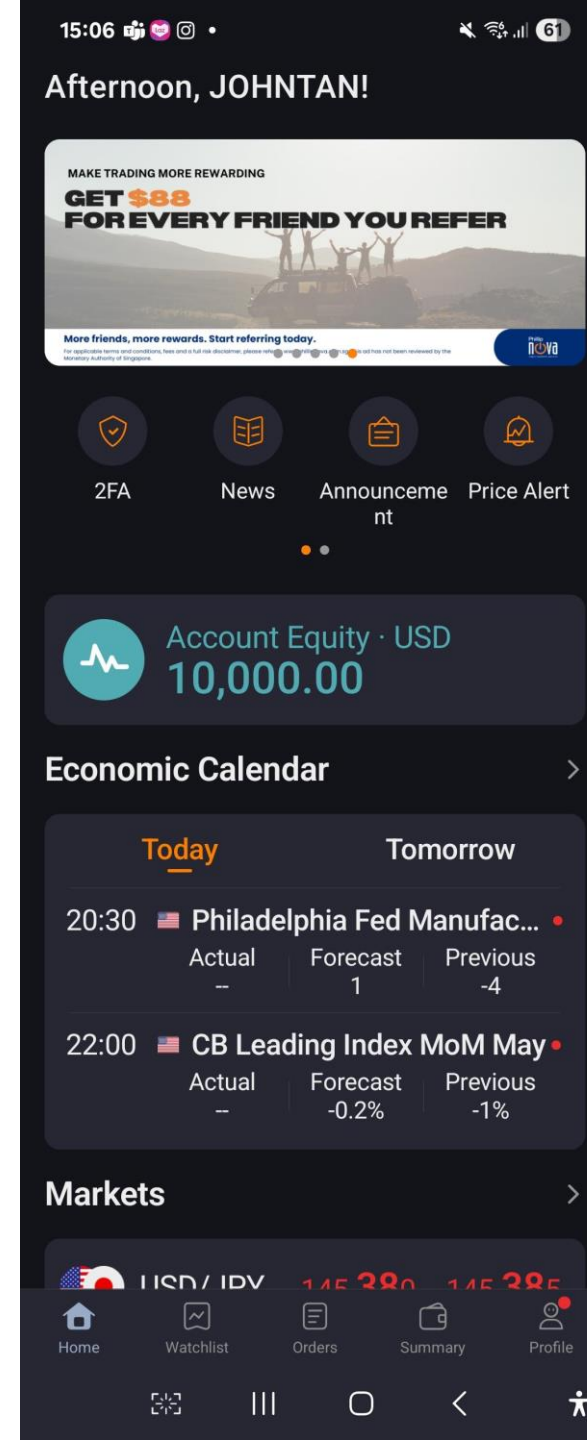

# Retrieving 2FA Token

You would see the 2FA OTP generated.



# iOS

Retrieving 2FA token after enabling 2FA

# Retrieving 2FA Token

After Logging In to Mobile App

Tap on 2FA on the Home Screen of the app

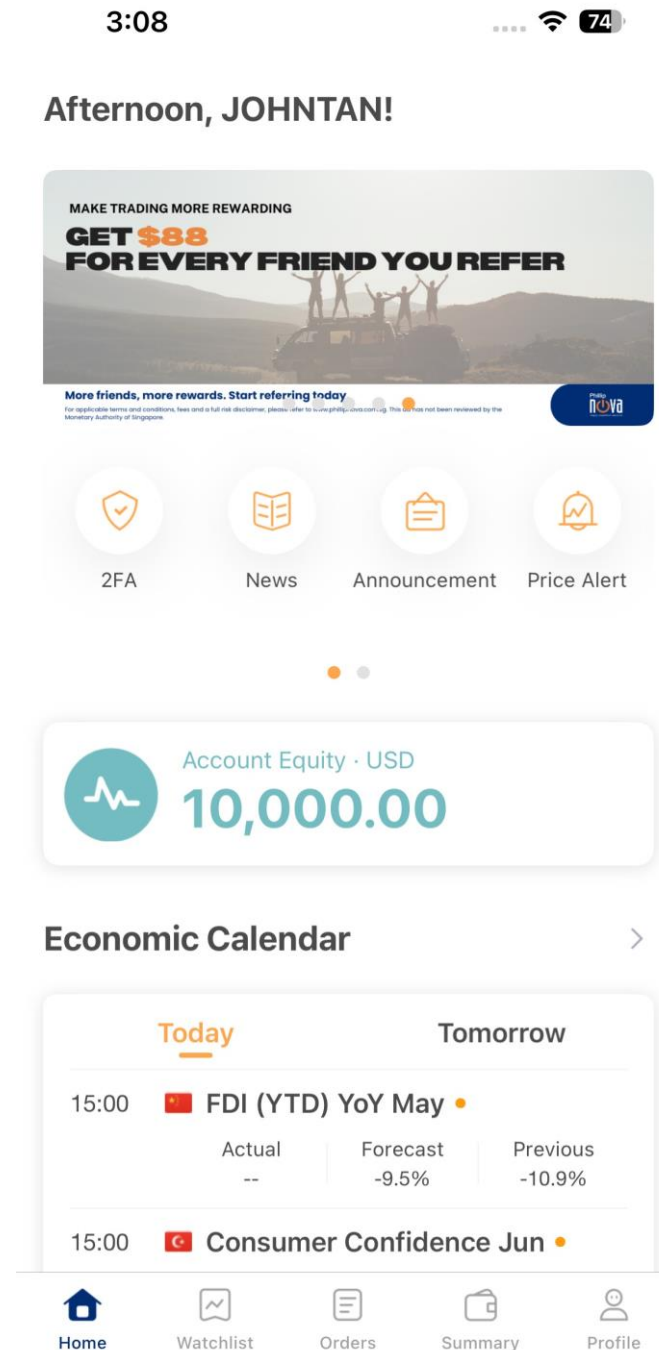

# Retrieving 2FA Token

You would see the 2FA OTP generated.

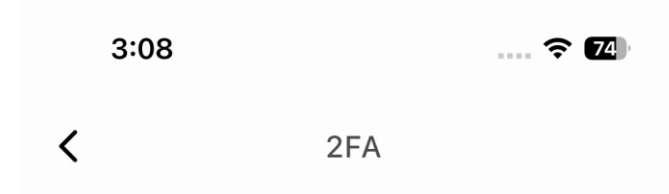

2FA OTP:

434 770

